

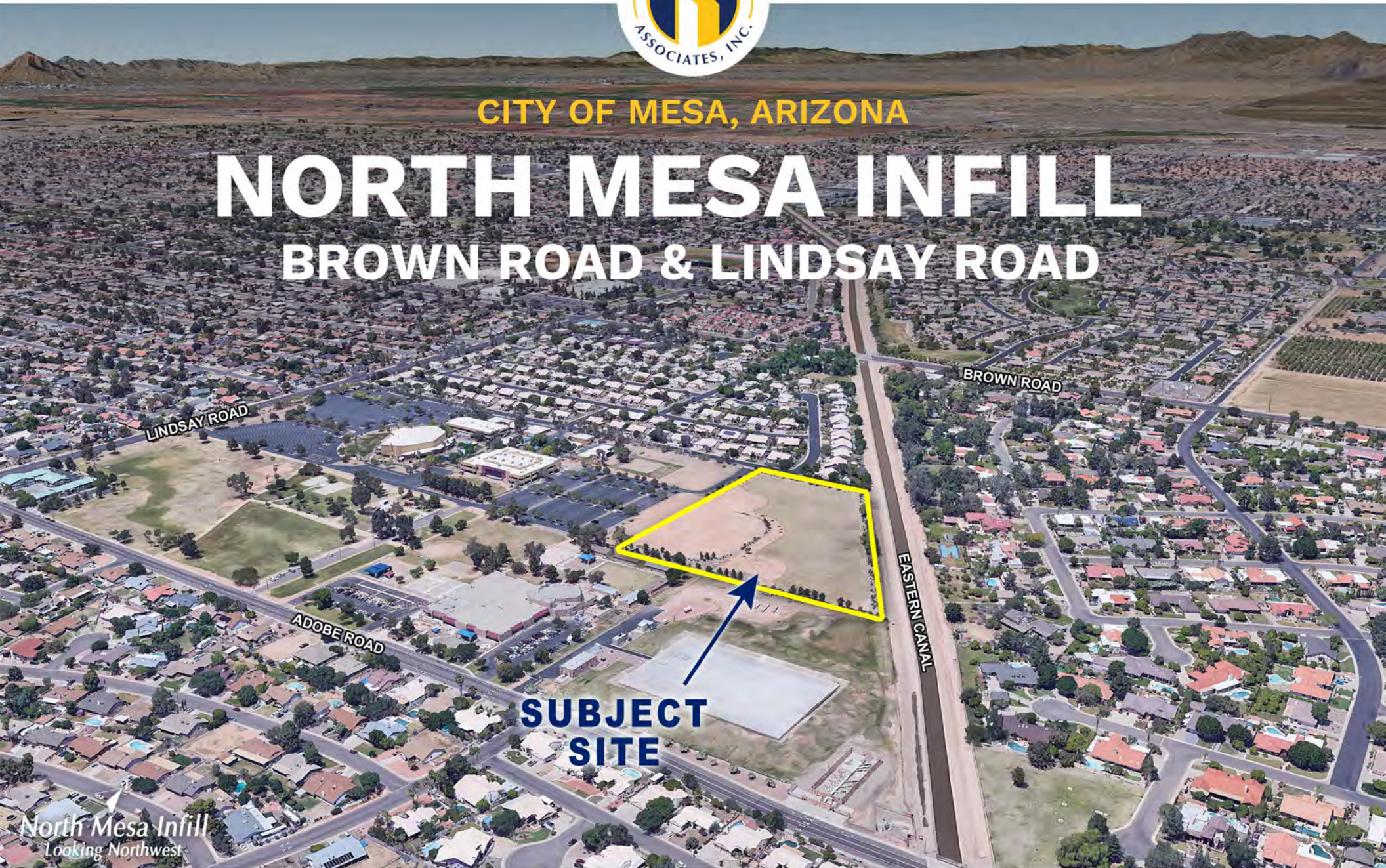

CITY OF MESA, ARIZONA

NORTH MESA INFILL

BROWN ROAD & LINDSAY ROAD



North Mesa Infill
Looking Northwest



PHONE 480.367.0700 / FAX 480.367.8341
www.NathanLandAZ.com

7600 East Doubletree Ranch Road, Suite 150
Scottsdale, AZ 85258



CITY OF MESA, ARIZONA

FOR MORE INFORMATION, CONTACT:
NATE NATHAN / nate@nathanlandaz.com
RYAN DUNCAN / ryan@nathanlandaz.com
DAN BALDWIN / dan@nathanlandaz.com
AMBER YOUNG / amber@nathanlandaz.com

NORTH MESA INFILL

BROWN ROAD & LINDSAY ROAD

LOCATION

Located southeast of Brown Road and Lindsay Road in Mesa, Arizona.

SIZE

10.45 Gross Acres (28 Lots - 75' x 125')

ASSESSOR PARCEL NUMBER

140-06-114 (partial)

ZONING

RS-9 | City of Mesa

PRICE

\$5,747,500 (\$550,000 per Acre)

TERMS

Submit

COMMENTS

- Preliminary Plat approved in December 2022.
- Final Plat approval anticipated to be 6 months from time of submittal to the City of Mesa.

ADDITIONAL DOCUMENTS

[Please Click to View](#)

- Preliminary Plat
- Landscape Plans

SCHOOLS

Highland Arts Elementary (K-6)
Poston Junior High (7-8)
Mountain View High (9-12)

UTILITIES

Sewer & Water: City of Mesa
Electric: SRP
Cable & Telephone: Cox Communications
Natural Gas: City of Mesa

LOT SETBACK DETAIL

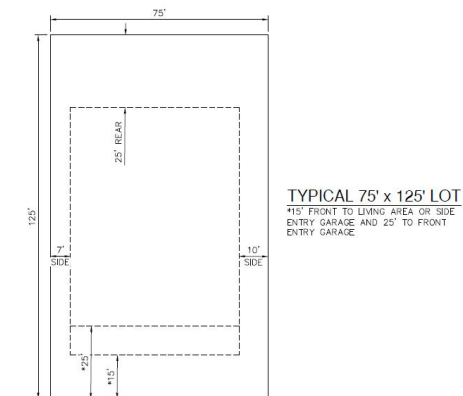



MESA QUICK FACTS



POPULATION

2021 population: **515,211**
Population growth 2010 - 2020: **17.7%**
Median age of **36.7**



HOUSEHOLDS

Number of Mesa households: **194,032**
Average household income: **\$82,658**



RANKING

19th best run city in the nation.
A top 10 city for startups.
#32 of the **Top 100** Best Places to Live in the country.



TECH

Named one of the Top **10** Digital Cities in the US.



EDUCATION

Mesa Community College **30,000**
East Valley Institute of Technology **5,000**
Arizona State University– Polytechnic **4,380**
Chandler-Gilbert Community College **20,000**
A.T. Still University **1,920**
Northern Arizona University– Mesa **451**
Benedictine University **508**
Upper Iowa University **350**



MESA'S LARGE EMPLOYERS

Banner Health System **8,275**
The Boeing Company **3,642**
Drivetime Automotive **1,276**
24-7 Intouch **1,200**
Mountain Vista Medical Center **820**
Empire Southwest **733**
Salt River Project **614**
Dexcom **580**
AT&T **576**
On Source Virtual HR **557**
Santander Consumer USA **515**



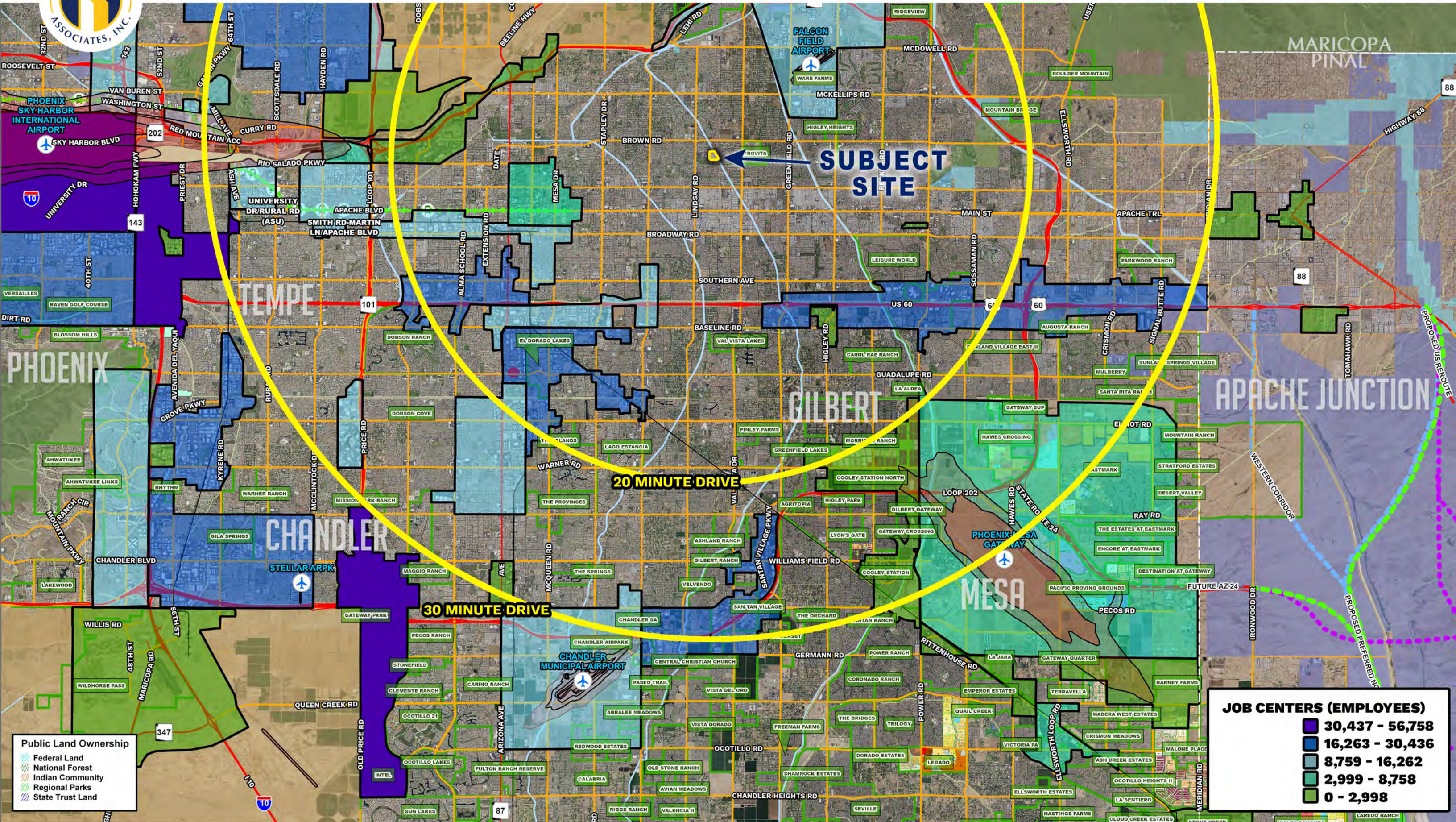

JOB CENTERS (EMPLOYEES)

	30,437 - 56,758
	16,263 - 30,436
	8,759 - 16,262
	2,999 - 8,758
	0 - 2,998

Public Land Ownership

	Federal Land
	National Forest
	Indian Community
	Regional Parks
	State Trust Land

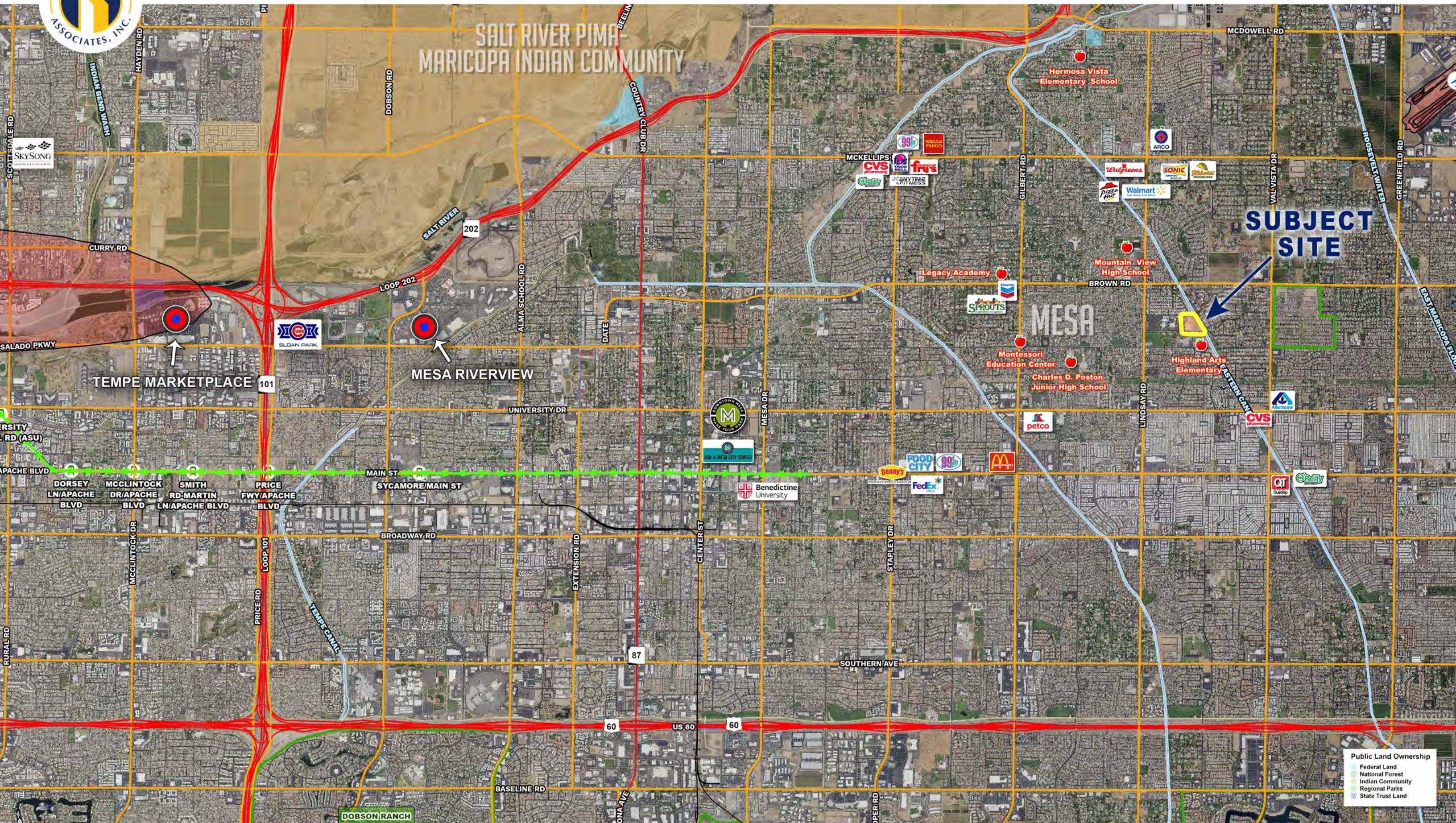

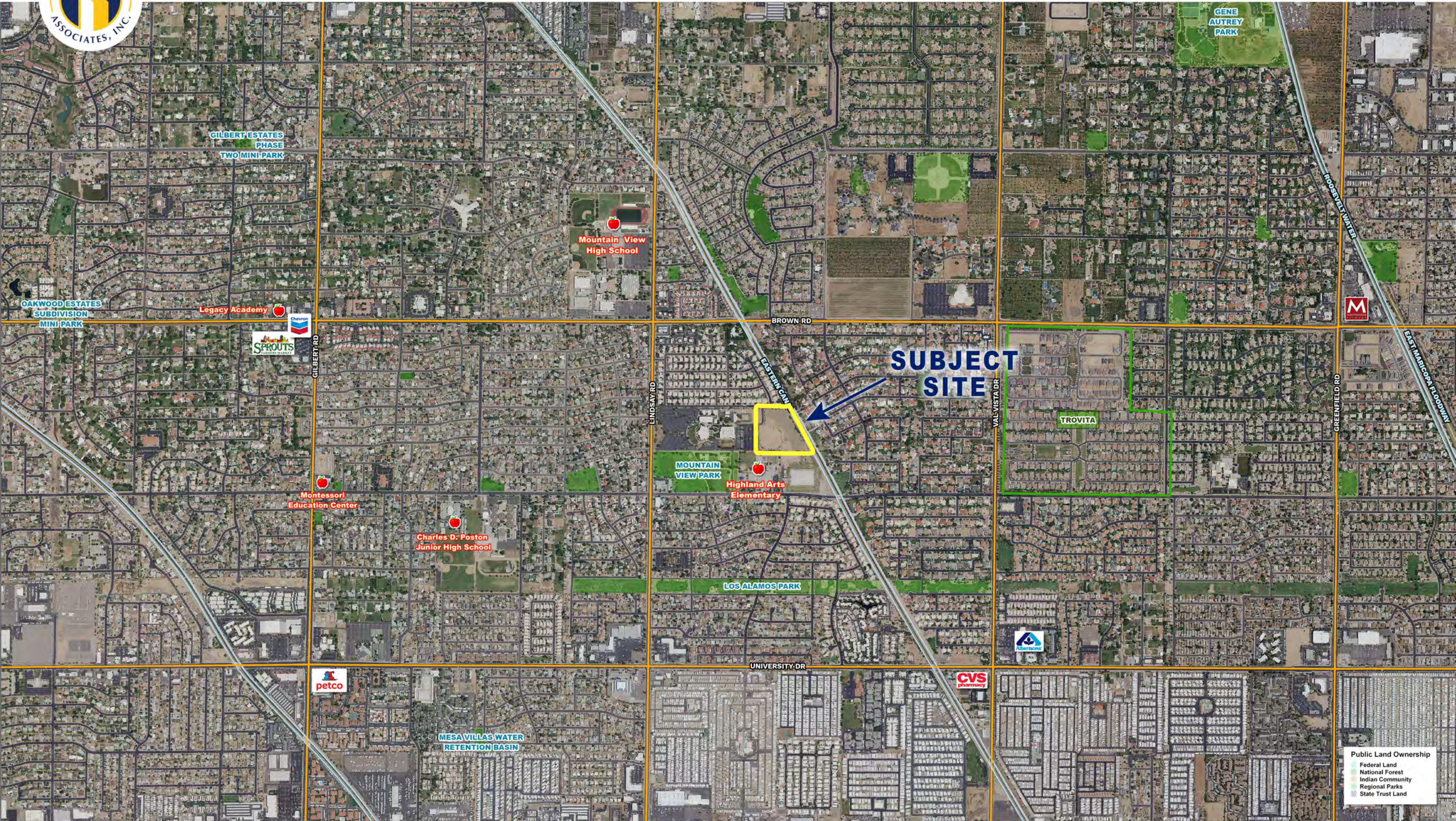



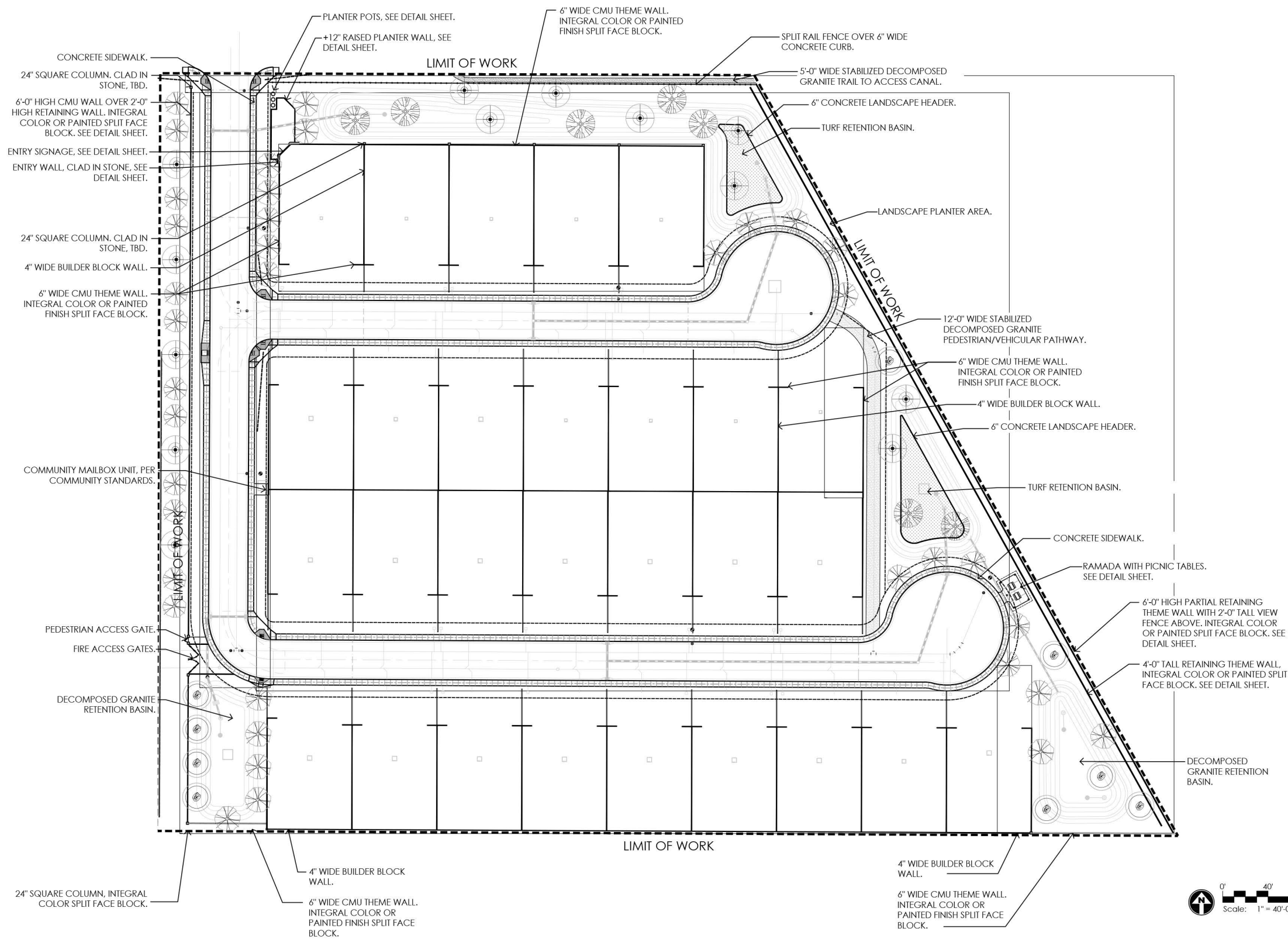

G REEY PICKETT
landscape architecture community design
7051 E 51st Avenue, Suite 200
Scottsdale, Arizona 85221
480.609.0089 480.609.0088



NOT FOR CONST.

Estates at Encanto
Mesa, Arizona

revisions:
△
△
△
△
△
△

project #: NVH006
scale: 1" = 40'-0"
issued for:

drawn by: TEAM
date: 9.20.2022

drawing: Layout Plan

L2.1
of

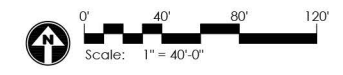

These documents are protected by copyright and may not be reproduced, in whole or in part, in any form or by any means, electronic or mechanical, without express written consent of the owner or Greey Pickett. Unauthorized reproduction may subject you to civil and criminal liability. Copyright © 2022 by Greey Pickett Professional Corp.